

PROPOSED (LOWER GROUND+GROUND+5) STORED RESIDENTIAL BUILDING ON R.S. PLOT NO--589 (P) & 592 (P) OF MOUZA-KAUSHALYA, J.L. NO-311, WITHIN KHARAGPUR MUNICIPAL AREA AND R.S. PLOT NO-565 (P) & 566 (P), MOUZA-MIRPUR, J.L.-240, WITHIN GOPALI G.P. DIST.-PASCHIM MEDINIPUR.

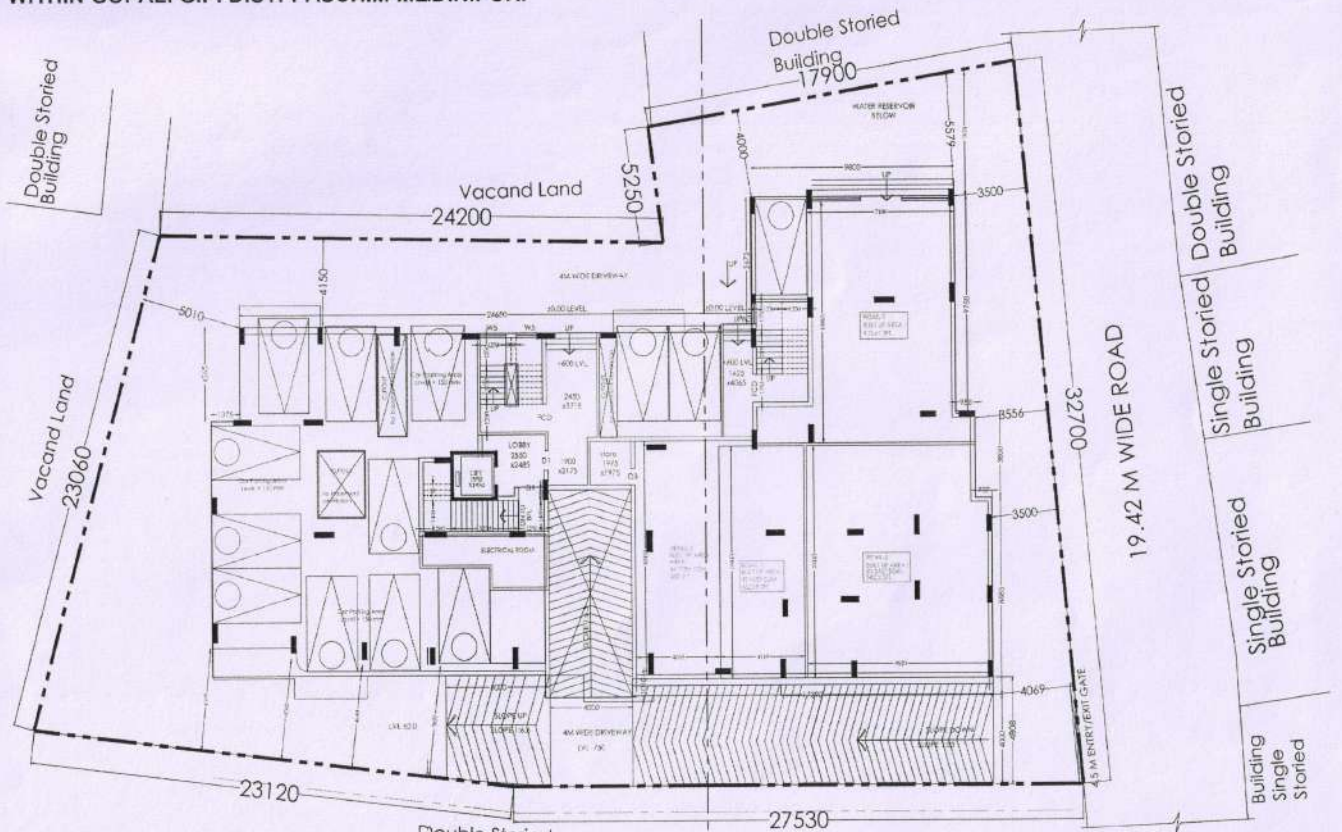

PRAGATI INFRAA
Tasum Kaur Mahu
 Partner



APPLICANT SIGN